

9129

9119
15

APPROVED BY
PALM BEACH COUNTY HEALTH DEPARTMENT
Date OCT 3 - 1968 Serial No. 516-34
FOR: LAWRENCE D. LUKIN, P.E.
Director, Div. of Environmental Health
BY: *John Grant Jr.*
NOTE: THIS APPROVAL IS NOT INTENDED TO COVER STRUCTURAL DESIGN

- NOTES**
- Elevations shown hereon are based on U.S.C. & G.S. mean sea level datum. Exist. Elev. shown thus (A) Proposed Elev. shown thus (B)
 - The results of this percolation test and soil log are shown on sheets 3 thru 6 of these plans.
 - Design high water for this project as shown on the section above was taken from a report from R.C. Mock and Associates dated May 1961, Prepared for Lake Worth Drainage District. Flood high water elevation is based on a Flood High Water mark at Sims Road and Hagen Road (information from LWDD)

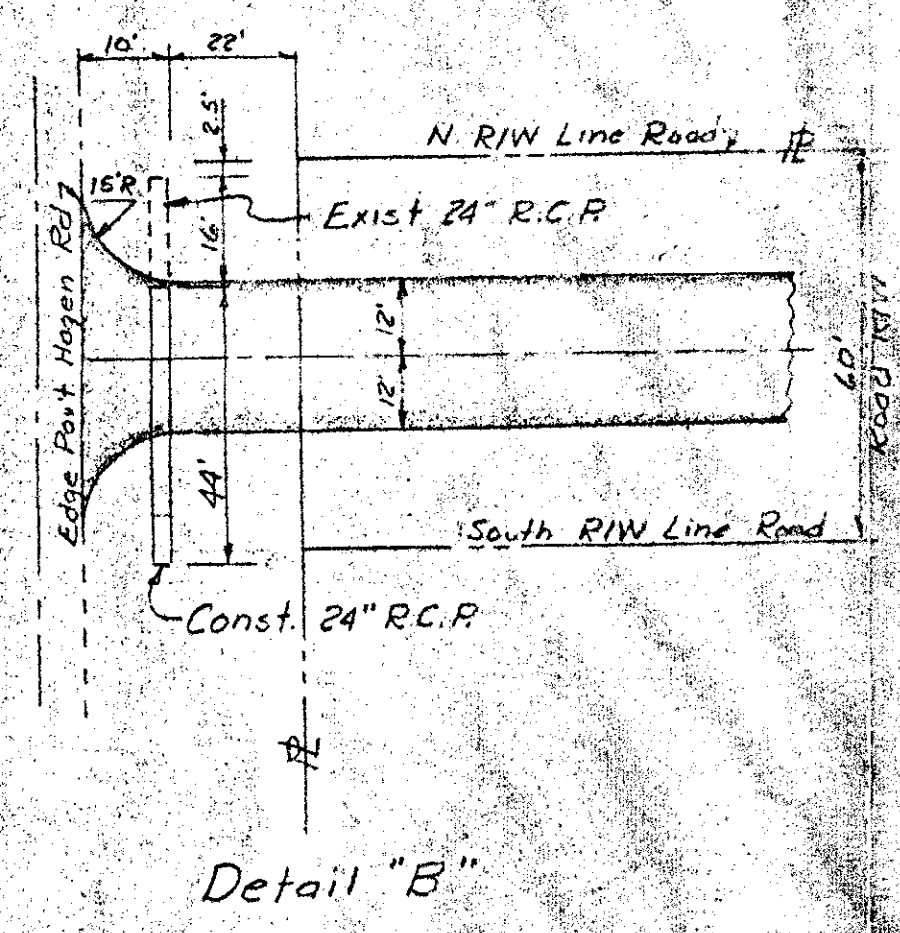
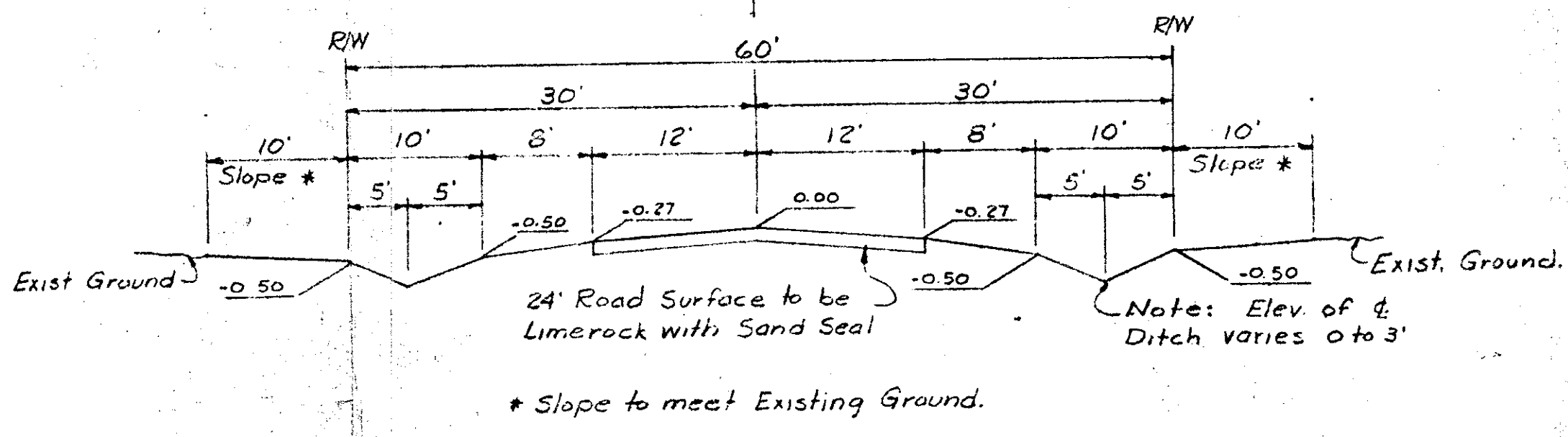

Building & Zoning Corp

3000-106

Reviewed and Approved
By *John A. Grant Jr.* 9/19/68
Reg. Engineer No 5645

Elevations shown hereon are based on U.S.C. & G.S. Mean Sea Level. Elevations shown thus are Existing Elevations shown thus are Proposed

NO.	REVISION	BY	DATE
ANTIQUEURS AERODROME INC			
TOPOGRAPHIC SURVEY OF S. 1/2, of N. 1/2 of NE. 1/4 Sect. 16, Twp. 46 S., Rge. 42 E.			
JOHN A. GRANT, JR. P.L.M. 16			
MADE BY	DATE 2-25-68	TRACED BY	DATE
CHECKED BY	DATE 2-22-68	SCALE	
JOB NO. 16-100-648		SHEET	1 OF 6